KEYSTONE

30563Z

3 bedroom • 2 bathroom • 1,672 sqft

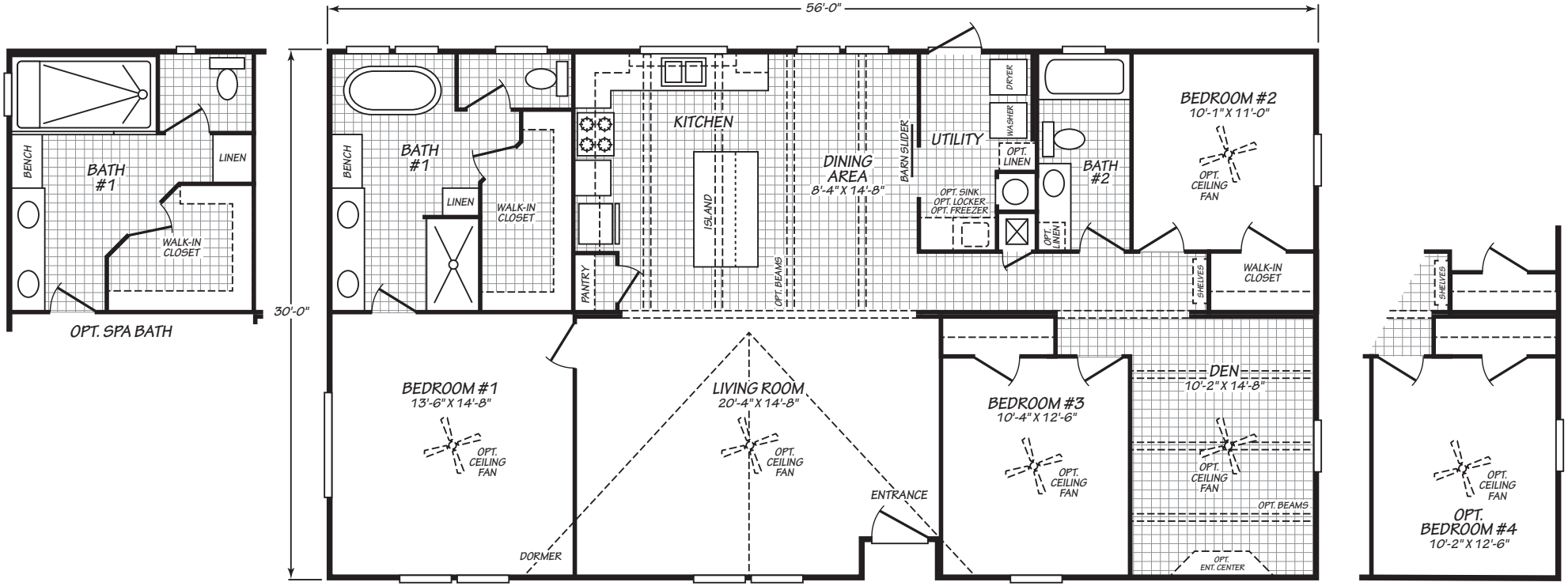

©2026 CAVCO INDUSTRIES INC. ALL RIGHTS RESERVED. All images are for illustrative purposes only and may include non-standard options. Standard features are subject to change. Contact the retailer or builder for current measurements and features.

Where *exceptional* meets **affordable.**™

KH/330/01FEB24
APPROVAL_08/29/23

cavcofortworth.com