EAGLE

28604S

4 bedroom • 2 bathroom • 1,600 sqft

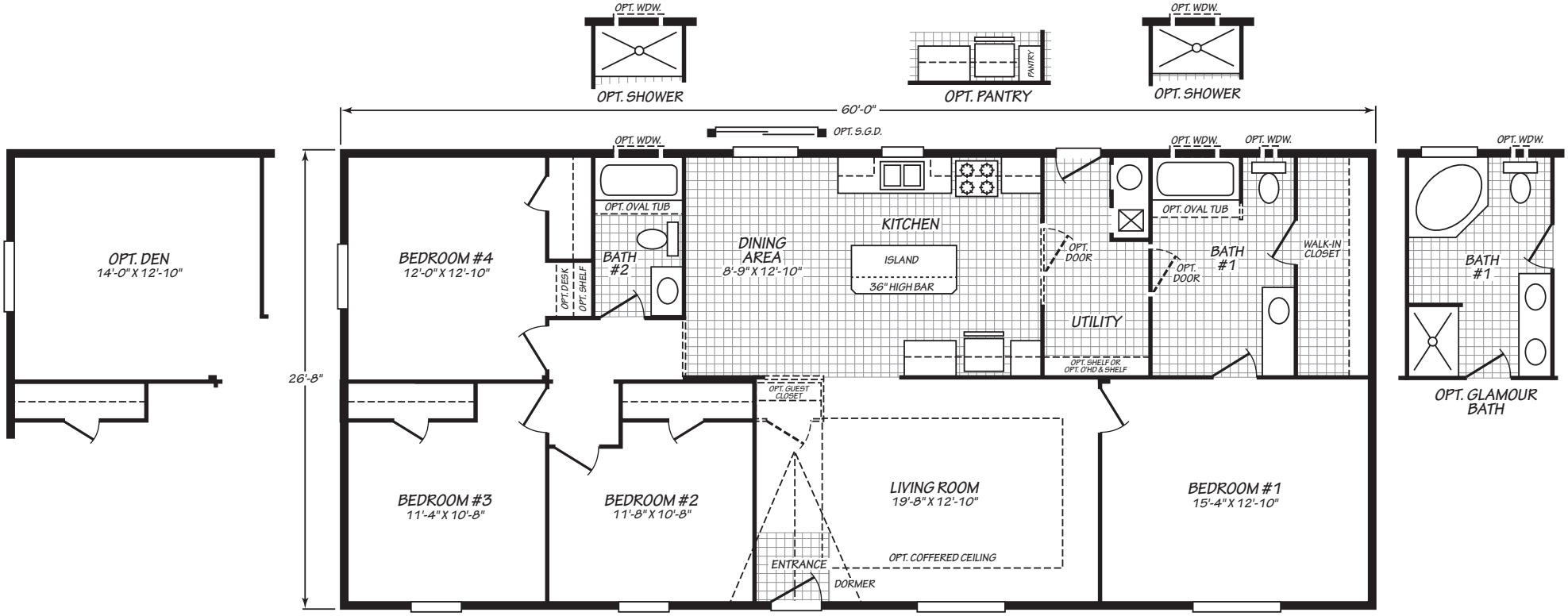

©2026 CAVCO INDUSTRIES INC. ALL RIGHTS RESERVED. All images are for illustrative purposes only and may include non-standard options. Standard features are subject to change. Contact the retailer or builder for current measurements and features.

Where *exceptional* meets **affordable.**™

EG/210/16JUN26
APPROVAL_06/16/26

cavcowoodburn.com