CORONADO

30563F

3 bedroom • 2 bathroom • 1,680 sqft

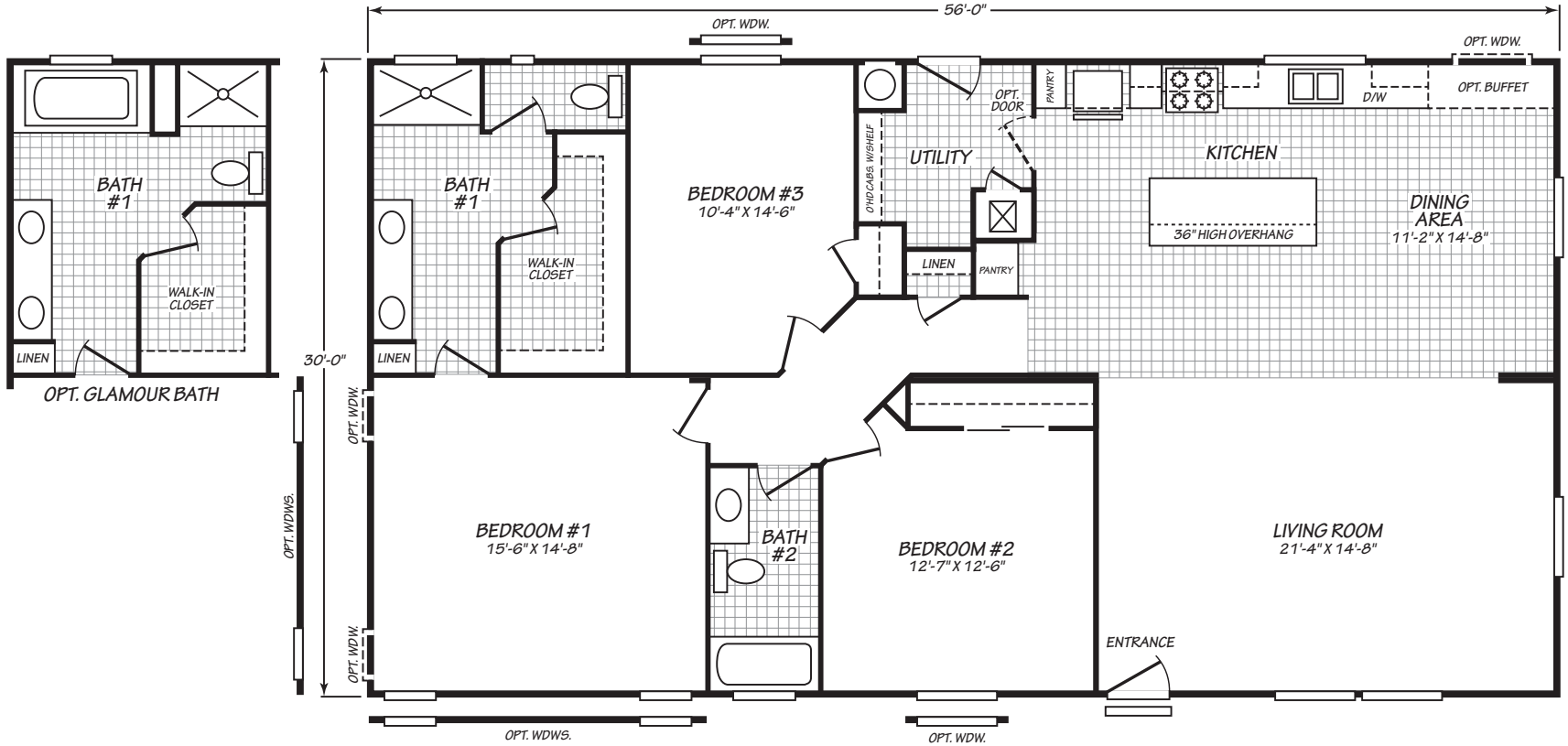

©2026 CAVCO INDUSTRIES INC. ALL RIGHTS RESERVED. All images are for illustrative purposes only and may include non-standard options. Standard features are subject to change. Contact the retailer or builder for current measurements and features.

Where *exceptional* meets **affordable.**™

CO/220/01JUL23
APPROVAL_7/17/23

cavco**riverside**.com